

START HERE

All team members will fall within one of the five (5) categories below.

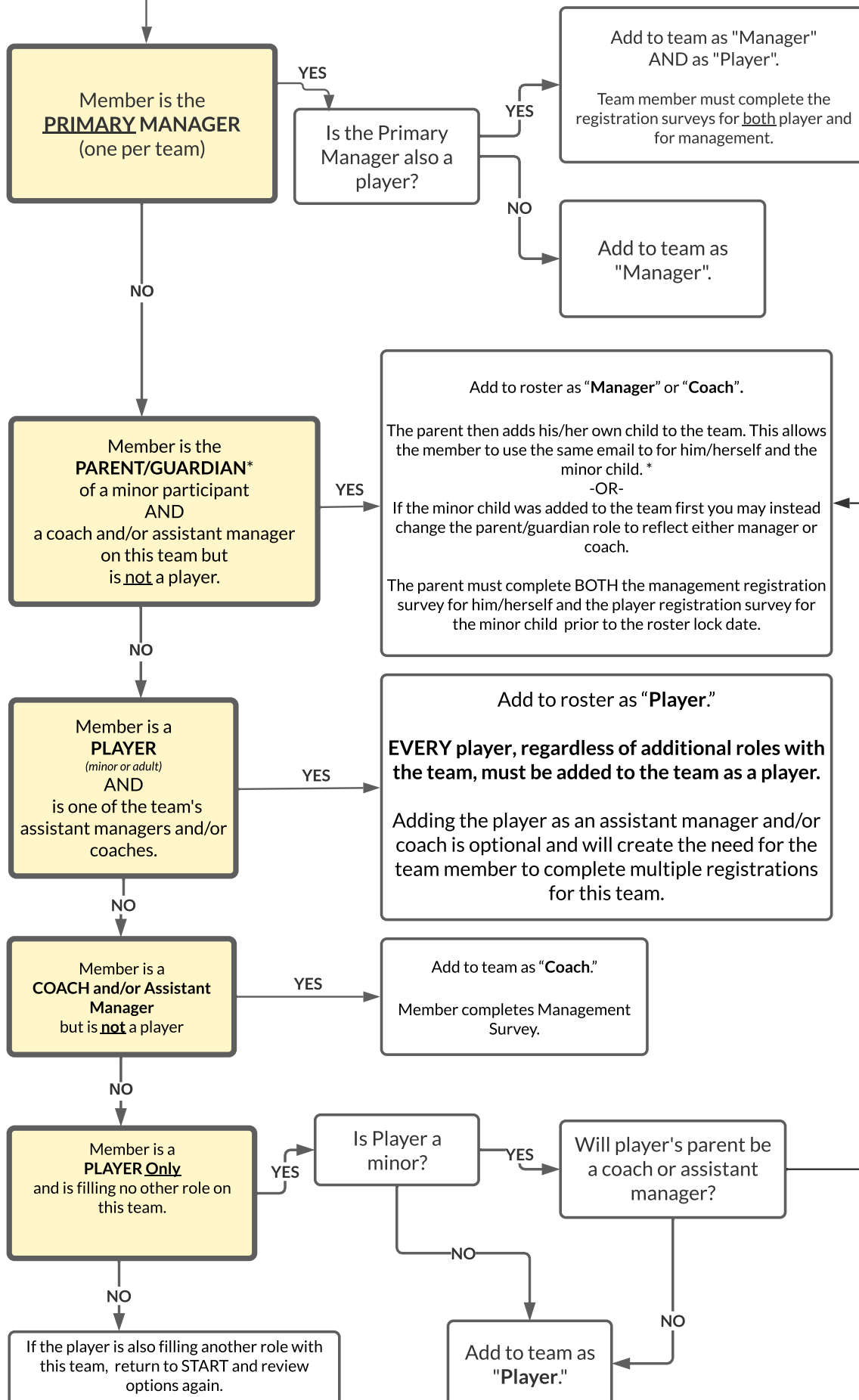

SAVE TIME - USE THE CHART

Refer to the chart to the left before adding team members to avoid creating a situation where your team members are required to complete multiple registrations for your team.

All teams must have one primary team manager. Generally, this is the person who registered the team. See other team management resources on our website for more information.

All team members complete online registration. This include players, managers, and coaches. Failure to do so jeopardizes the team's ability to participate

PARTICIPANTS OVER 18:

Any participant age 18 or older at the time of registration must have his/her own profile set up under his/her own email address.

These participants may not be managed under a parent/guardian's or a spouse's profile...

TEAM MEMBER FILLING MULTIPLE ROLES ON ONE TEAM:

EVERY PLAYER on the team must be added as a *player* and complete the *player* registration survey.

If the **primary team manager** is also a *player*, he/she must be added to the team in both roles and complete two registration surveys for this team.

With the exception of the primary manager, adding any other team member in multiple roles will result in the need for that team member to complete duplicate registrations and is therefore not recommended.

Players who are coaching or are *assistant managers* but NOT the *primary manager*, do not need to be added as a coach or assistant manager. They must, however, be added as a *player*.

Participants on more than one team must complete registration(s) with their other teams in accordance with the above.

UNDER 25 Rule

All youth teams must have at least one person over the age of 25 added to the team and present on the player sideline during all matches. See Rules.